

**ABELL**  
**SURVEYING & MAPPING**  
DEHAVAN, WISCONSIN 53115  
414-728-6757

NOTE: THE BEARINGS ARE REFERENCED TO THE NORTH LINE  
OF LOT 7 AS SHOWN ON THE SUBDIVISION PLAT.

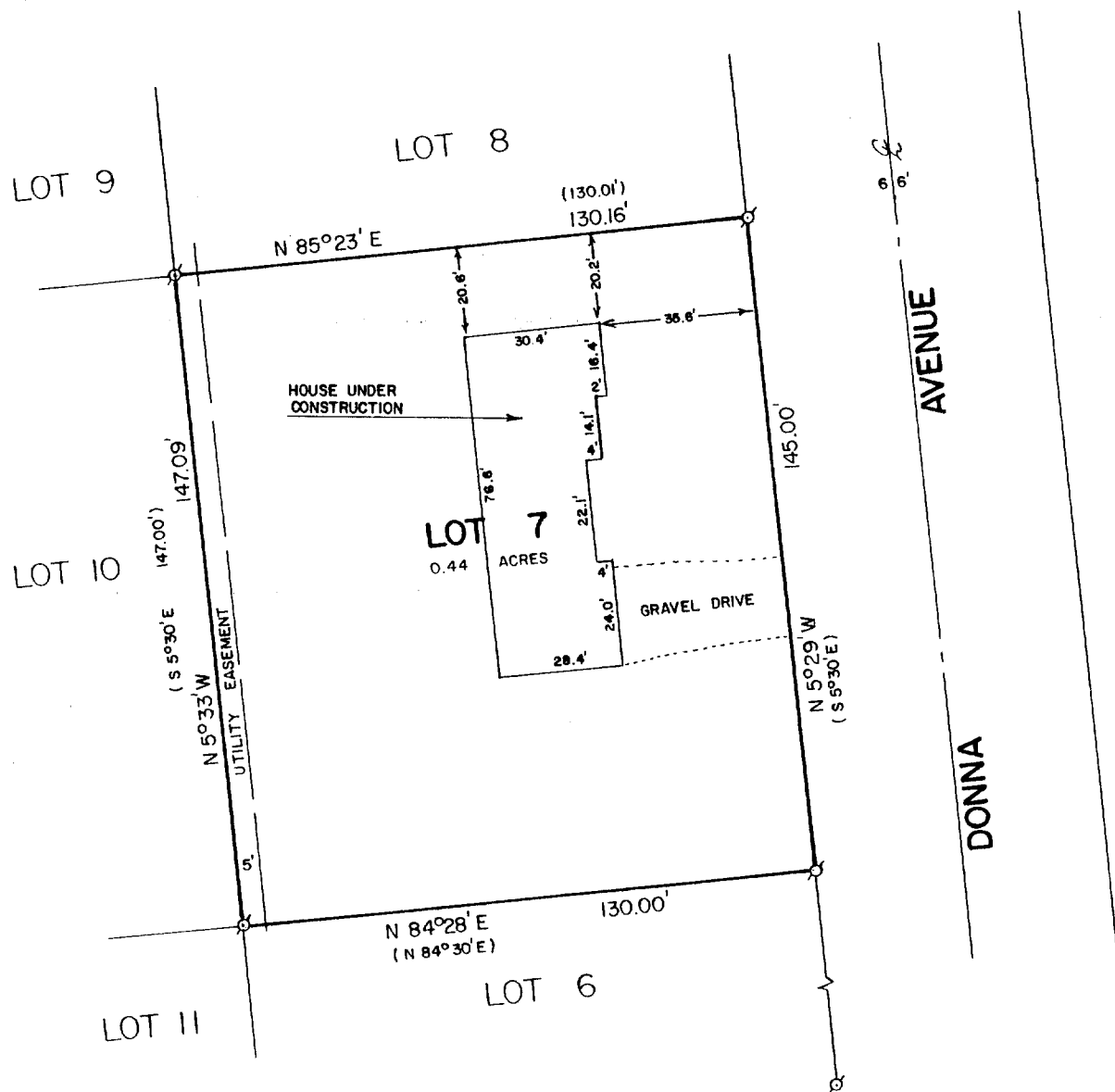

PLAT OF SURVEY OF

LOT 7 OF OLESTON'S SUBDIVISION, LOCATED IN THE VILLAGE  
OF DARIEN, WALWORTH COUNTY, WISCONSIN.

ORDERED BY: CENTURY 21 - SKANDIA REALTY  
312 S. 7th STREET  
DEHAVAN, WI. 53115

REVISED: JULY 2, 1991  
ORDERED BY: ANCHOR SAVINGS & LOAN  
DEHAVAN, WI. 53115

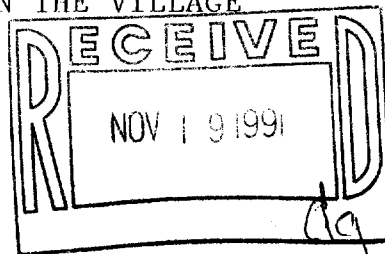

SCALE - 1"=40'

LEGEND

⊗ - IRON PIPE FOUND  
( ) - RECORDED AS

I HEREBY CERTIFY THAT I HAVE SURVEYED THE ABOVE DESCRIBED PROPERTY AND THAT THE  
ABOVE MAP IS A TRUE REPRESENTATION THEREOF AND SHOWS THE SIZE AND LOCATION OF  
THE PROPERTY, ITS EXTERIOR BOUNDARIES, THE LOCATION OF ALL VISIBLE STRUCTURES  
AND DIMENSIONS OF ALL PRINCIPAL BUILDINGS THEREON, BOUNDARY FENCES, APPARENT  
EASEMENTS, ROADWAYS AND VISIBLE ENCROACHMENTS, IF ANY, TO THE BEST OF MY  
KNOWLEDGE AND BELIEF.

THIS SURVEY IS MADE FOR THE USE OF THE PRESENT OWNERS OF THE PROPERTY, AND ALSO  
THOSE WHO PURCHASE, MORTGAGE, OR GUARANTEE THE TITLE THEREIN WITHIN ONE (1) YEAR  
FROM DATE HEREOF.

*David F. Abell*

DAVID F. ABELL  
WISCONSIN REGISTERED LAND SURVEYOR, S-1596

*April 4, 1990*

DATE *April 4, 1990* JOB NUMBER - 90056  
NOTE: THIS IS NOT A CERTIFIED COPY UNLESS SEALED.

001-260

QO-7